



**Public Health
Local Oral Health Program**

**Joshua Dugas, MBA, REHS
Director**

**Jennifer Osorio, REHS
Assistant Director**

**Janki Patel, MPH
Assistant Director**

**Michael A. Sequeira, M.D.
Health Officer**



Advisory Committee - NOTES

Tuesday, July 25, 2023, 11:30 a.m. – 1:00 p.m.

Vision: We envision a county where all individuals have equal opportunities and resources to achieve and maintain optimal oral health.

Mission: To facilitate and coordinate county-wide efforts to improve oral health knowledge, access, and utilization, thereby improving oral health outcomes.

Agenda Item	SEE PRESENTATION SLIDES FOR ADDITIONAL INFORMATION
Oral Health Resource Spotlight	<ul style="list-style-type: none"> • Deborah Munoz – Executive Director Tri-County Dental Society - (TCDS) serves the professional needs of dentists throughout the Riverside and San Bernardino Counties and the Eastern portion of Los Angeles County. Established in 1908. <ul style="list-style-type: none"> ➤ Tri County Dental Society Website - www.tcds.org ➤ Tri-County Dental Society Facebook ➤ https://www.instagram.com/tcds_org/ ○ Membership organization (32 local Components in CA) <ul style="list-style-type: none"> ▪ California Dental Association ▪ American Dental Association ○ Services provided include job opportunities, networking, help with local guidelines/regulation, and provide CE's and patient referrals ○ Serve two local schools: Loma Linda and Western University ○ Provide Dental Screenings and can attend events ○ New Dentist Seminars – great resource opportunity for new dentists ○ Our Focus: <ul style="list-style-type: none"> ▪ How can we better serve our community? ▪ What can we do to ensure that our future generations are educated on the beauty of dentistry and overall have a better quality of life through great dental care? ○ Is Medi-Cal accepted? – Member dentist usually do, TCDS can provide referral options

BOARD OF SUPERVISORS

COL. PAUL COOK (RET.)
Vice Chairman, First District

JESSE ARMENDAREZ
Second District

DAWN ROWE
Chair, Third District

CURT HAGMAN
Fourth District

JOE BACA, JR.
Fifth District

Leonard X. Hernandez
Chief Executive Officer

	<ul style="list-style-type: none"> ○ Special Needs Patients – We are looking to expand services to this population, including by providing education to dentists to expand capacity. <p>For more information and ideas for partnership, please contact:</p> <ul style="list-style-type: none"> ➤ Desiree Arita desiree@tcds.org Membership Coordinator/New Dentist Committee ➤ Deborah Munoz exec@tcds.org Executive Director ➤ Brittany Brown ce@tcds.org Continuing Education & Events Coordinator
<p>Celebration of 22/23 Successes</p>	<ul style="list-style-type: none"> ● Partnerships/Pledges: Thank you to those who have already completed a pledge. A Partner Pledge is an informal, non-binding way to officially show your support. If you would like to be listed as a pledged partner, please contact us at info@smilesbc.org for a form. Our pledged partners are listed on our website: https://smilesbc.org/partners-providers/ <ul style="list-style-type: none"> ○ Two new pledged partners this year (33 pledged partners, in total): <ul style="list-style-type: none"> ▪ The Friendly Flosser ▪ HAFDRA (Humanitarian Aid for Development and Relief Agency) ○ Other new partners we worked with this year include: <ul style="list-style-type: none"> ▪ Dr. Yoshida and the Rotary Club volunteers - Bear Valley School District ▪ El Sol and the California Home Visiting Program team ▪ San Bernardino County Superintendent of Schools (SBCSS) Community Health System Specialists (helping us with school outreach) ▪ Operation HELP, Pastor Michael and other faith-based connections ▪ Dental offices like Children’s Dental Fun Zone and Dentistry for Kids that specialize in pediatric dentistry and serving those with special health care needs ● Oral Health Education: Since July 2022 <ul style="list-style-type: none"> ○ 45 community events ○ 10 oral health classes and presentations ○ 7,197 children and family members received oral health education ○ NCDHM: Partnered again with First 5 on the “Little Teeth Big Responsibility” Campaign. Also, NCDHM Bundles were distributed to our partners that included: Smile CA Brush Floss Smile Poster, Potter the Otter Visits the Dentist Books, and youth toothbrush kits. ● Recent Events and Activities: April 6th through July 25th <ul style="list-style-type: none"> ○ We partnered with SB County Nutrition for the Summer Meals and Rethink your Drink events. Nutrition hosted 16 Summer Meals events. ○ Participated in the IEHP Maternal Wellness event at the Victorville and San Bernardino Community Resource Centers ● Event Requests: Visit our website or click here for the Smile SBC event request form if you would like us to attend your event or provide education/training to your clients/staff. As supplies are available, we have toothbrush kits as well as education materials and local dentist/insurance information. Most flyers, handouts and brochures are also available for download on our website.

	<ul style="list-style-type: none"> • New Educational Materials <ul style="list-style-type: none"> ○ National Brush Day Post ○ NCDHM Posts ○ NCDHM Social Media Guide ○ School Program Flyer – Intended to be distributed to school administrators, teachers, parents, and anyone who would like to share the importance of incorporating an oral health program in their school/district. PDF is available on our website. ○ SCOHR Factsheet – This guide was developed to assist districts and dental providers with entering the kindergarten oral health assessments into SCOHR (Charter schools included if they serve kindergarten students). • Social Media <ul style="list-style-type: none"> ○ We are now on Facebook, Instagram, and TikTok. Please follow and give us a like at our social media handles: SmileSBC_DPH. ○ We are making an effort to post educational materials and raise awareness on these platforms ○ We would like to extend an invitation to participate in our TikTok videos to highlight the work we all do for the community. Example: Day in the life of a Dentist. If you are interested, please let us know. ○ We've noticed an increase in the amount of visits we get on our website as well as an increase in partnerships generated from our social media pages.
<p>Program Updates</p>	<ul style="list-style-type: none"> • School Program Expansion Efforts <ul style="list-style-type: none"> ○ The State goal is to increase the number of eligible schools with dental programs in San Bernardino County by 50% by 2027 ○ Increase Kindergarten Oral Health Assessments. State goal is 60% of enrolled kindergarten students. ○ Increase reporting in SCOHR (System for California Oral Health Reporting) ○ Increase the sealant prevalence ○ Decrease Disparities • Progress: <ul style="list-style-type: none"> ○ Contracted with five Dental Provider partners to provide kindergarten assessments in schools ○ Expanded partnership with SB County Superintendent of School and CAHELP ○ Established SCOHR accounts in additional school districts ○ Discovered 3 previously unknown school dental providers with school oral health programs ○ Mobile dental providers established new agreements with four school districts ○ Portable dental equipment was received and distributed ○ Percentage of school district participation in KOHA reporting has increased from 41% to 56%. We are now above the state target of 55% of districts! A new target will be established with our workgroup. ○ Percentage of kindergarten oral health assessments recorded in SCOHR has increased from 21% to 40%. We are now above state target of 35% of kindergarten students! A new target will be established with our workgroup.

	<ul style="list-style-type: none"> • School Program Workgroup Update <ul style="list-style-type: none"> ○ In June: Discussed the purpose of the workgroup and the framework we will be using. Results Based Accountability (RBA), hosted by the state Office of Oral Health. Riverside County LOHP and a few other counties were involved in the pilot phase. Smile SBC is now involved in one of the learning collaboratives. <ul style="list-style-type: none"> ▪ Goal: Cavity free children in the IE ▪ Framework: How are we doing? How much are we doing? And is anyone better off? ○ Regional collaboration approach with Sandra (Riverside LOHP) and Sang (IE School Health Coalition) ○ State provided tools to assist us by using visuals like process mapping and Turn the Curve discussion framework. ○ Data Collection <ul style="list-style-type: none"> ▪ SmileSBC Partner Survey gathers data from our partners that have programs at school sites. ▪ Thank you to our Partners! We have received survey responses from all 13 providers working with schools. ▪ At the next workgroup, we will be discussing the communication/education aspects of the school programs and continue to develop tools to assist us in collecting data needed for planning and reporting to the state. ○ Next Workgroup: TBD - possibly in early September <ul style="list-style-type: none"> ▪ Collaborate with Riverside LOHP and IE School Health Coalition for a regional approach ▪ Continue School Program Expansion efforts. ▪ Survey Data results. Analyze gaps. ▪ Set new goals (now that we have surpassed the state goals) ▪ Prioritize 2 or 3 priority factors and determine action plans
<p>Next Steps / Upcoming</p>	<ul style="list-style-type: none"> • What's in Store for 23/24 <ul style="list-style-type: none"> ○ Partner Worksheet (SEE ATTACHED WORKSHEET) <ul style="list-style-type: none"> ▪ How can you help us next year? ▪ Do you know other Orgs that could help? ▪ Other activity/suggestions? ✓ State RBA Collaborative ✓ State Basic Smile Survey 22/23 ✓ School Programs ✓ Oral Health Education and Literacy Programs ✓ Community Water Fluoridation Education ✓ Program Plan Revisions and Updates <p>If you have questions or would like more information about anything indicated above or during the meeting, please do not hesitate to contact us: info@SmileSBC.org or https://smilesbc.org</p> <ul style="list-style-type: none"> • Next Advisory is tentatively planned for October 2023
<p>Opportunity for Partner Updates/Announcements</p>	<ul style="list-style-type: none"> • Sandra Velasco – Riverside County LOH <ul style="list-style-type: none"> ○ Piloted Epic module for dental care coordination ○ Connecting to Riv community health centers for now ○ Their office assistance enters the referrals into Epic, health centers pick it up from there, can track ○ State says they should be rolling the state one out soon as well ○ Riverside County LOHP www.ruhealth.org/public-health/oral-health

- **Assistance League SB – Phillis**
 - Considering increasing fee to \$25, but will still do services if cannot pay
 - Continuing orthodontia program as well
 - Getting back to school programs in the new school year
 - Assistance League San Bernardino, Dr Earl R Crane Dental Center
www.assistanceleague.org/san-bernardino/philanthropic-programs/dental-center/
- **Children’s Choice – Cindy**
 - Provide pediatric dental care, also for special needs (sedation available)
 - All insurances, but can also work with them otherwise. We do take Anthem insurance (Smile SBC was asked at a recent event)
 - Victorville, San Bernardino, Glendora, Moreno Valley
 - Children’s Choice Dental Care www.mychildrenschoice.com
- **Children’s Health and Disability Program - Susie**
 - Is being switched over to IEHP and Molina as of July 1, 2023
- **Maternal Health Network – Jayla**
 - Looking to expand partnerships, especially anyone serving pregnant individuals
 - Oral health is important, especially in pregnancy.
 - Add MHN website: <https://www.maternalhealthnetworksb.com/>
- **Reyna Sanchez – Preschool Services Parent Advisory Council**
 - Mom of child with special healthcare needs
 - Encourage everyone to keep up in your work
 - Help others to expand their capacity to serve those with special health care needs.
 - Found dentist. Now they are requiring several hundred dollar cash deposits for families. Hardship.
 - So many dentists turn children with Autism away
 - End up having to lose teeth before they are treated.
 - Also remember they become special health care need adults! How can we continue to help them...and recruit them into jobs for sustainability.
- **Loma Linda University Institute for Health Policy and Leadership - Wonha**
 - February new policy related to oral health. [Visit IHPL](#) for new policy information.
 - [California's Efforts to Improve Oral Health](#) – February 2023
- **Inland Regional Center – Wasima**
 - We want to increase the number of dental providers that serve our clients, children and adults. Please let us know if you can assist.
 - IRC will cover any services not covered by insurance if they are in transition in San Bernardino and Riverside counties, if the individual is a client of IRC. If service is not fully covered by Medi-Cal, IRC will pay for that gap. This includes deductible cost for anesthesia (general, local, etc.) to make sure they get the care needed, even simple cleaning. Again, individual must be enrolled with IRC.
 - IRC will also help dental providers increase their capacity to serve those with special health care needs.
 - We recognize that dental can be cause of other problems in the body.
 - Inland Regional Center www.inlandrc.org

Prize Winner!!!	Winner of the Summer fun Igloo Cooler Set: Congratulations and thank you for playing along!! <ul style="list-style-type: none">➤ Oscar Teran – El Sol (No government funds are used to purchase prizes.)
Meeting Evaluation Survey	<ul style="list-style-type: none">• SmileSBC is hoping to improve our future meetings and is increasing our emphasis on data and evaluation. We have developed a short anonymous survey to get your valuable feedback. Please take a minute or two to complete the Smile SBC Advisory Committee Meeting Survey: https://dphsbccounty.co1.qualtrics.com/jfe/form/SV_8e91VbWVbaQMMMC The survey will close on Friday August 11, 2023.
THANK YOU to those who were able to attend!!!	



Public Health

Advisory Committee

Tuesday, July 25th, 2023





Welcome!

Virtual Guests

Sign-in by typing your **name** and **organization** in the chat box. Include your **email address** in the chat if we do not already have your email.

Please remember to **mute**.

Please put **questions** in the chat box. We'll answer them as we are able.

If you have **announcements**, feel free to put them in the chat box. We will also allow time at the end of the meeting for you to provide announcements.

Meeting Evaluation Survey will also be sent out with the minutes.





Smile SBC Team

Bonnie Flippin
Program Coordinator



Laura Gallardo
Health Education Specialist II



Maria Davalos
Office Specialist



Monica Garcia
Statistical Analyst



Jazmin Pelayo
Health Education Specialist I



Christina Marquez
Student Intern





Introductions



Name

Organization

How are you going to keep cool this summer?



Vision

We envision a County where all individuals have equal opportunities and resources to achieve and maintain optimal oral health.



- Access to Oral Health Care**
- Oral Health **Knowledge**, Education and Public Awareness
- Oral Health **Workforce**
- Integration** of Services (Medical, Dental and Other)
- Coordination** of Countywide Efforts
- Surveillance**, Measurement and Evaluation



Today's Agenda

Oral Health Resource Spotlight

- Tri – County Dental Society

Celebration of Success!

- Partnerships
- Oral Health Education
- School Program Expansion

Break – Grab lunch and network

School Program Workgroup Update

What's in Store for 23/24

Partner Updates and Announcements





Prize Opportunity!

FULL NAME
on card for a chance
to win the raffle!

We will also make a
card for everyone
joining virtually.



No government funds are used to purchase prizes.



Oral Health Resource Spotlight



Deborah Munoz
Executive Director

Local components

32 local
components in
California

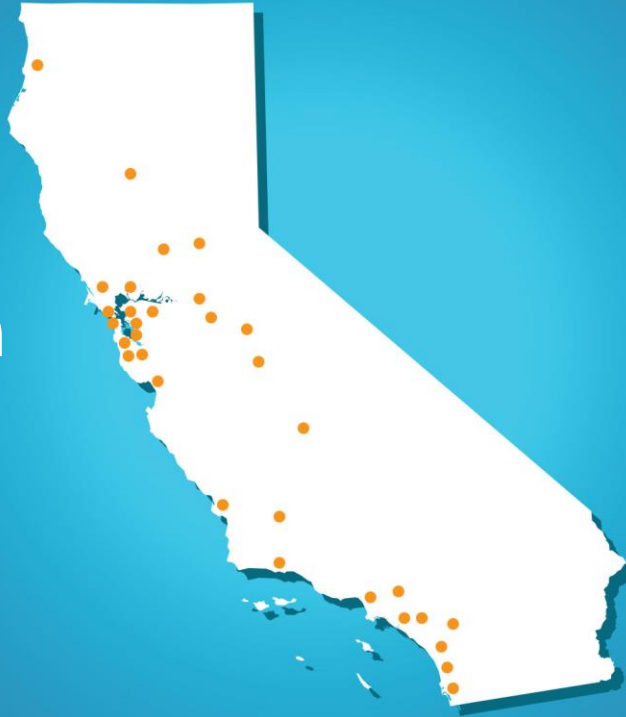

- 32 components serve 58 counties
- Job Opportunities
- Networking
- Help with local guidelines and regulations
- Provide CE's and Patient Referrals.

*All charts and images must cite their sources.

Tri-County Dental Society - Benefits of Membership

- Finding a job
- Managing debt
- Resources for starting a practice
- Community Service
- Patient referrals
- New Dentist Committee
- Continuing Education

Tri-County Dental Society – New Dentist Seminars

- Get to know your options.
- What's the process of specializing?
- Resume Building & Contract Review
- How to deal with finances after school
- How to lead as an associate

Tri-County Dental Society – Connect with Us!



@TriCountyDentalSociety



@tcds_org

Tri County Dental Society Website – www.tcds.org

Trivia Questions:

- When was Tri-County Dental Society established?
- What 3 counties does TCDS represent?



Contact us with any concerns

Desiree Arita

desiree@tcds.org

Membership Coordinator

New Dentist Committee

Deborah Munoz

exec@tcds.org

Executive Director

Brittany Brown

ce@tcds.org

Continuing Education & Events Coordinator

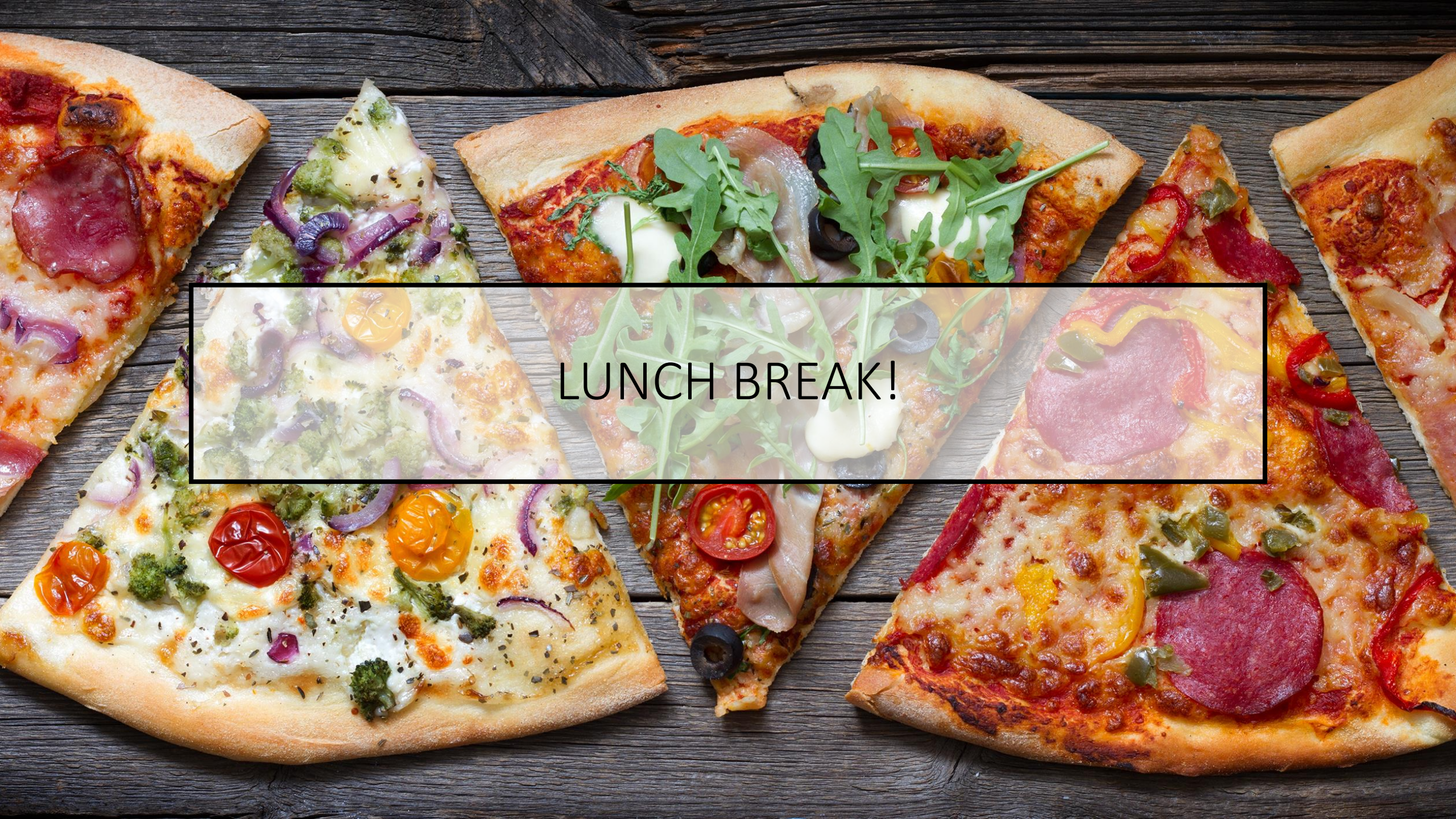

LUNCH BREAK!



CELEBRATION OF SUCCESS!



Pledged Partners

Smile SBC Partner Page:

<https://smilesbc.org/partners-providers/>

Contact us for the pledge form!

info@smilesbc.org



SAN BERNARDINO COUNTY

Thank You!

FOR YOUR PARTNERSHIP

Community Organizations

- California Health Collaborative
- Center for Oral Health
- Community Health Association Inland Southern Region
- Inland Empire Health Plan
- Inland Regional Center
- Inland SoCal 211
- Kaiser Permanente
- Loma Linda University Health Institute for Health Policy and Leadership
- Providence St. Mary Medical Center
- Riverside County Oral Health Program
- San Antonio Regional Hospital
- Smile, California

Dental Providers

- Big Smiles
- Children's Choice Dental Care
- Friendly Flosser
- GeriSmiles Mobile Dental Hygiene Clinic
- Healthy Dental Care
- Healthy Teeth For Kids
- Humanitarian Aid for Development and Relief Agency
- Magycland Children's Dental Group
- Morongo Basin Community Health Center
- ParkTree Community Health Center
- SAC Health System

San Bernardino County Programs

- Black Infant Health
- Clinical Health and Prevention Division
- Community Vital Signs
- Family Health Services
- First 5 San Bernardino
- Health Promotion and Education Services
- Healthy Communities
- Nutrition Program
- Preschool Services Department
- Women, Infants and Children (WIC) Program



smilesbc.org/partners-providers/

Log In < Departmen... Oracle PeopleSoft S... Getty Images Log In < smileSBC... County Communica... SYSTRAN Translate Readability Analyzer Welcome - San Ber...

SBCounty Home Vision Departments Work with Us E-Subscriptions Select Language

Home About Us Oral Health Resources Partners & Providers Find a Dentist Documents FAQ

Our Partners

There is a lot of work to be done in the next few years to build sustainable oral health programs and systems that will benefit the community well into the future. If you are interested in becoming a partner of Smile SBC, please email us at info@smilesbc.org.

Community Organizations

- [California Health Collaborative](#)
- [Center for Oral Health](#)
- [Community Health Assoc. Inland Southern Region](#)
- [Inland Empire Health Plan \(IEHP\)](#)
- [Inland Regional Center](#)
- [Inland SoCal 211](#)
- [Kaiser Permanente – San Bernardino County Area](#)
- [Loma Linda Univ. Health Institute for Health Policy and Leadership](#)
- [Providence St. Mary Medical Center](#)
- [Riverside County Oral Health Program](#)
- [San Antonio Regional Hospital](#)
- [Smile, California](#)

Dental Providers

- [Big Smiles](#)
- [Children’s Choice Dental Care](#)
- [Friendly Flosser](#)
- [GeriSmiles Mobile Dental Hygiene Clinic](#)
- [Healthy Dental Care](#)
- [Healthy Teeth for Kids](#)
- [Magicland Children’s Dental Group](#)
- [Morongo Basin Community Health Center](#)
- [Parktree Community Health Center](#)
- [SAC Health System](#)
- Humanitarian Aid for Development and Relief Agency (HAFDRA)

County-Based Programs

- [Black Infant Health](#)
- [Clinical Health and Prevention Division](#)
- [Community Vital Signs](#)
- [Family Health Services](#)
- [First 5 San Bernardino](#)
- [Health Promotion and Education Services](#)
- [Healthy Communities](#)
- [Nutrition Program](#)
- [Preschool Service Department](#)
- [Women, Infants, and Children \(WIC\) Program](#)



Other New Partnerships





Oral Health Education Successes

In the past year:

- 45 community events
- 7,195 children and family members received oral health education
- 10 oral health classes and presentations
- Another successful year of celebrating NCDHM





Events and Activities



MAY
17, 2022
HAFDRA Screenings



JUNE
9, 2023
Rethink your Drink



JUNE
12, 2023
IEHP Maternal Wellness



JULY
2023
Summer Meals



Events and Activities





SMILE SBC EVENT REQUEST FORM

Please fill out the form below if you would like Smile SBC to attend an event you are hosting. Please provide notice of event at least 3 weeks in advance.

All events will be taken into consideration and a Smile SBC staff member will reach out to your organization if we are available to attend. Please allow 1-2 business days for a follow-up. If you do not hear back, please email us at info@smilesbc.org.

ORGANIZATION/AGENCY NAME: _____

CONTACT NAME: _____

EMAIL: _____

EVENT TITLE: _____

EVENT TIME: _____

EVENT ADDRESS: _____

EST. NUMBER OF PARTICIPANTS: _____

POPULATION: Children (0-5)
 Youth (6+)
 Adults
 Older Adults (65+)

INDOOR OR OUTDOOR EVENT: Indoor
 Outdoor
 Don't know

SMILE SBC WILL NEED TO BRING THE FOLLOWING: Table
 Chairs
 Canopy
 Everything will be provided by event coordinator

PLEASE PROVIDE ANY ADDITIONAL INFORMATION ABOUT THE EVENT: _____

THANK YOU FOR YOUR SUBMISSION! [Email form](#)



National Brush Day in November 2022



HAPPY NATIONAL BRUSH DAY!



Swipe for brushing tips

Funded by the CDPH under Contract #22-10191

HOW TO BRUSH YOUR TEETH

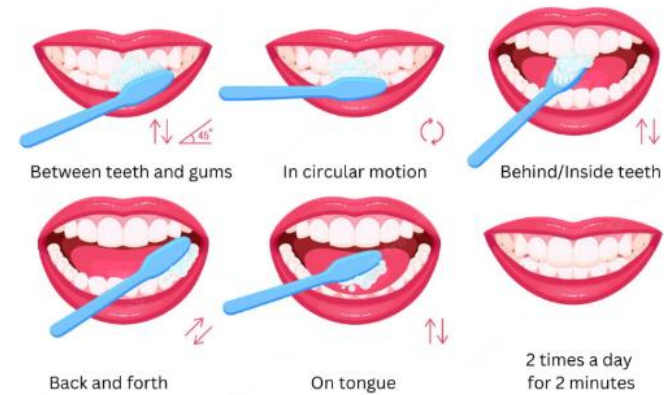



February National Children's Dental Health Month in 2023



February 2023

**San Bernardino County
National Children's Dental Health Month
Social Media Guide**

smile^{SBC}

SMILESBC.ORG
INFO@SMILESBC.ORG



Funded by the CDPH under contract #22 000



Smile San Bernardino County

National Children's Dental Health Month Social Media Guide 2023

Follow the San Bernardino County Department of Public Health (DPH) and Smile SBC on the following social media platforms:

-  Tik Tok: @smilesbc_dph
-  Facebook: @smilesbc_dph and @SBCPublicHealth
-  Instagram: @smilesbc_dph and @SBCCountyDPH

Two ways to promote the following National Children's Dental Health Month materials:

1. Request a .zip file of all posts from info@smilesbc.org.
2. Share the posts from DPH platforms to your organization's social media pages after Smile SBC posts them to the platforms. Check our platforms on or just after the dates listed with the images below for the new posts.

How to use Smile SBC Social Media Guide:

- Post the social media photos at least once a week according to dates. You do not have to post everything in this social media guide.
- Copy and paste text along with the photos in the appropriate fields for posting.
- Add your own relevant hashtags (#) to the text. Suggested hashtags include, but are not limited to:
 - #oralhealth
 - #nationalchildrensdentalhealthmonth
 - #NCDHM
 - #NCDHM2023
 - #publichealth
 - #smileSBC
- Posting and resharing at least once a day increases user engagement of posts.



National Children's Dental Health Month in 2023

San Bernardino County Public Health **smile** SAN BERNARDINO COUNTY

NCDHM Social Media Posting Guide Week 1 – Wednesday, February 1, 2023

February is National Children's Dental Health Month! To maintain a healthy smile, brush and floss every day and visit the dentist every 6 months. To learn more, please visit our website www.smilesbc.org #NCDHM #oralhealth #publichealth #smileSBC

¡Febrero es el Mes Nacional de la Salud Dental de los Niños! Para mantener una sonrisa saludable, cepílese los dientes y use hilo dental todos los días, y visite al dentista cada 6 meses. Para obtener más información, visite nuestro sitio web en www.smilesbc.org #NCDHM #saludoral #salud pública #smileSBC

February is **NATIONAL CHILDREN'S DENTAL HEALTH MONTH**

Febrero es el **MES NACIONAL DE LA SALUD DENTAL DE LOS NIÑOS**

Smile SBC Social Media Guide – NCDHM 2023 Page 2 of 6

San Bernardino County Public Health **smile** SAN BERNARDINO COUNTY

NCDHM Social Media Posting Guide Week 2 – Monday, February 6, 2023

Brushing your teeth twice a day for two minutes can help lower your chances of getting cavities, tooth loss and oral cancer. To learn other tips to protect your teeth, visit our website at www.smilesbc.org #NCDHM #oralhealth #publichealth #smileSBC

Cepillarse los dientes dos veces al día durante dos minutos puede ayudar a reducir las posibilidades de tener caries, pérdida de dientes y cáncer oral. Para obtener más información sobre cómo proteger sus dientes, visite nuestro sitio web en www.smilesbc.org #NCDHM #saludoral #salud pública #smileSBC

Smile SBC Social Media Guide – NCDHM 2023 Page 3 of 6

San Bernardino County Public Health **smile** SAN BERNARDINO COUNTY

NCDHM Social Media Posting Guide Week 3 – Monday, February 13, 2023

Remember to floss daily. Brushing only cleans the surfaces of your teeth. It does not reach the food that is in-between every tooth. Flossing every day will help remove food and plaque. If you would like more information on how to keep your mouth healthy, please visit our website at www.smilesbc.org #NCDHM #oralhealth #publichealth #smileSBC

Recuerde usar hilo dental todos los días. Cepillarse sus dientes, no alcanza la comida que está entre cada diente. Usar hilo dental todos los días ayudará a eliminar los alimentos y la acumulación de placa. Si desea más información sobre cómo mantener su boca sana, por favor visite nuestro sitio web en www.smilesbc.org #NCDHM #saludoral #salud pública #smileSBC

Recuerde usar hilo dental todos los días. Cepillarse sus dientes, no alcanza la comida que está entre cada diente. Usar hilo dental todos los días ayudará a eliminar los alimentos y la acumulación de placa. Si desea más información sobre cómo mantener su boca sana, por favor visite nuestro sitio web en www.smilesbc.org #NCDHM #saludoral #salud pública #smileSBC

Smile SBC Social Media Guide – NCDHM 2023 Page 4 of 6

San Bernardino County Public Health **smile** SAN BERNARDINO COUNTY

NCDHM Social Media Posting Guide Week 4 – Monday, February 20, 2023

Learn how to reduce your dental visit stress. About 30 to 40 million Americans do not go to the dentist because of anxiety or fear. Don't let this stop you and your child from keeping your smile healthy. For some tips and tricks, visit <https://smilecalifornia.org/visit-g-the-dentist/#nervous> #NCDHM #oralhealth #publichealth #smileSBC

Learn how to reduce your dental visit stress. About 30 to 40 million Americans do not go to the dentist because of anxiety or fear. Don't let this stop you and your child from keeping your smile healthy. For some tips and tricks, visit <https://smilecalifornia.org/visit-g-the-dentist/#nervous> #NCDHM #oralhealth #publichealth #smileSBC

Learn how to reduce your dental visit stress. About 30 to 40 million Americans do not go to the dentist because of anxiety or fear. Don't let this stop you and your child from keeping your smile healthy. For some tips and tricks, visit <https://smilecalifornia.org/visit-g-the-dentist/#nervous> #NCDHM #oralhealth #publichealth #smileSBC

Smile SBC Social Media Guide – NCDHM 2023 Page 5 of 6



School Program Flyer



San Bernardino County Public Health **smile** SBC

Oral Health in Schools

Keep students in school and learning!

Students who miss school due to dental problems cost California schools about \$30 million a year.

Almost 3 out of 4 third graders and more than half of kindergarten students in the county have had tooth decay.

A dental program at your school can lower absences and provide easy access to dental services for students and their families.

What dental services can be provided at schools?

- Oral health education
- Screenings
- Cleanings
- Sealants
- Referrals to local dentists
- Treatments such as fillings
- Fluoride varnish

What is the cost for schools or parents?

No Cost!

Common types of problems:

- Cavities/tooth decay
- Poor dental hygiene
- Difficulty gaining self confidence
- Less concentration in school due to pain



If you want a dental program at your school, please email us at info@smilesbc.org

Funded by the CDPH under Contract #22-10191



SCOHR Guide



Guide for Entering Kindergarten Oral Health Assessment Data into the SCOHR Program

Entering data is required by July 1st of the school year

What is SCOHR?

The System for California Oral Health Reporting (SCOHR) is a web-based means of collecting and centralizing all required, aggregate student data to meet the AB1433 reporting requirements.

Why enter the data?

Entering aggregate data into SCOHR helps schools keep track of their own data and compliance. The information also helps school, county and state decision makers better understand the current status of students' oral health so that interventions can be implemented to improve the health of children in our schools.

Scan or click QR code for registration, current forms and training video



There are two ways to enter aggregate data

Whether entering the data manually or uploading, all 21 data points from the following forms must be collected:

1. Oral Health Assessment Form: Includes number of students, assessment results and referral information.
2. Waiver of Oral Health Assessment Requirement: Includes number of waivers and reasons for waivers.
3. On-Site Dental Screenings Opt Out Letter: Includes total number of students that did not participate in school on-site assessments.

Manual Entry of Data

- Click on "Data Input" on the top of the page upon logging in.
- Click on "Data Input Form".
- Find the appropriate school and enter the aggregate data manually as seen in the screen shot below*.
- If you do not see the list of schools, email scohr@sjcoe.net for support.

*Example of data entry page

Oral Health Information for	0
The total number of students at the school eligible for the assessment.	0
The total number of students presenting proof of an assessment.	0
The total number of students that presented a waiver for unable to find dental office accepting dental insurance plan.	0
The total number of students that presented a waiver for the purpose of financial burden.	0
The total number of students that presented a waiver for unable to take time off or the dentist does not have convenient office hours.	0
The total number of students that presented a waiver for lack of adequate transportation.	0
The total number of students that presented a waiver for reasons of non-consent by parents.	0
The total number of students that presented a waiver for other reasons not listed.	0

Upload the Data

- Click on "Data Input" on the top of the page upon logging in.
- Click on "Upload Data".
- Click on "See Schema" for column heading instructions.
- Click on the links for sample CSV files for templates.

Choose the fiscal year and select the csv file to upload

Fiscal Year: 2022 - 2023 ▼

Select a file: Choose File No file chosen

Upload

Funded by the CDPH under Contract #22-10191



Steps to Enroll in Medi-Cal

Social Services Office
 San Bernardino County: (877) 410-8829
 Riverside County: (877) 410-8827

Medi-Cal offers **FREE** or **LOW-COST** health care for eligible California residents.

- Dental services
- Doctor services
- Emergency room
- Hospitalization
- Maternity/baby care
- Mental health services
- Substance abuse services
- Prescription drugs
- Physical therapy and devices
- Children's medical, dental and vision
- And more!

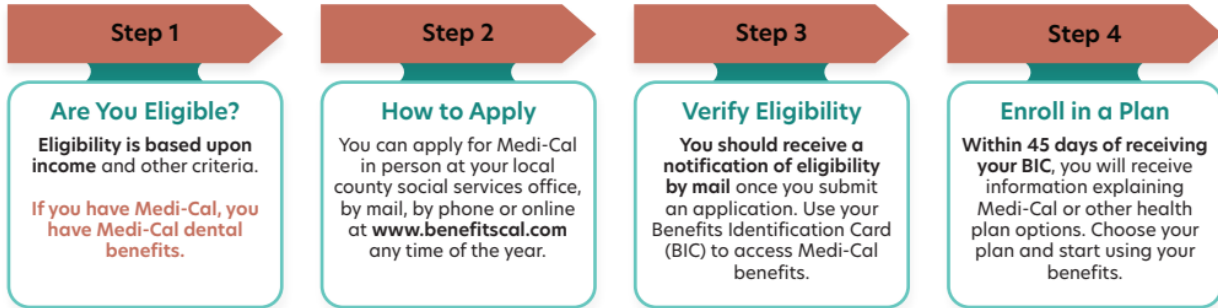

ENROLL TODAY!

Need help applying?

Call a certified enroller to apply for Medi-Cal over the phone at **(909) 257-0328**



Public Health



Find a dentist that accepts Medi-Cal Dental in your area.



Funded by the California Department of Public Health under contract #17-10717



Medi-Cal Dental and Low-Cost Clinics

Dental Clinic	Dental Services	Insurance
Assistance League of Redlands Redlands 909-792-9430	Cleanings Fillings Children and adults	Medi-Cal Dental Low-cost for uninsured
Assistance League of San Bernardino San Bernardino 909-885-2045	Cleanings Fillings Children ages 5 to 25	Low-cost for uninsured Services for \$20
Barstow Children's Dentistry Barstow 760-260-9033	Cleanings Sealants Children ages 0 to 18	Medi-Cal Dental Low-cost for uninsured
Big Bear Rural Health Clinic Big Bear City 909-878-8221	Cleanings Crowns Children and adults	Medi-Cal Dental
Bloomington Community Health Center Bloomington 909-546-7560	Cleanings Extractions Children and adults	Medi-Cal Dental Low-cost for uninsured Sliding fee
Children's Choice Dental Care San Bernardino and Victorville 844-707-5437	Cleanings Dental treatment under anesthesia Oral care for special needs Children ages 0 to 18	Medi-Cal Dental Low-cost for uninsured Sliding fee
Healthy Dental Care Victorville 760-208-4858	Cleanings Crowns Children and adults	Medi-Cal Dental Additional plans
Healthy Teeth For Kids Redlands and San Bernardino 951-940-5855 or 909-380-5443	Cleanings Sealants Children ages 0 to 18	Medi-Cal Dental Additional plans
Inland Family Community Health Center San Bernardino 909-708-8168	Cleanings Extractions Children and adults	Medi-Cal Dental Low-cost for uninsured Sliding fee
Lake Arrowhead Dental Clinic Lake Arrowhead 909-336-4045	Cleanings Fillings Children and adults	Medi-Cal Dental Low-cost for uninsured



Do you have Medi-Cal? Medi-Cal covers dental services! Scan this code to find a dentist that accepts Medi-Cal Dental in your area.

👤 = serves pregnant individuals (may require medical release from primary care provider)





Need to **find a dentist?**
visit www.smilesbc.org

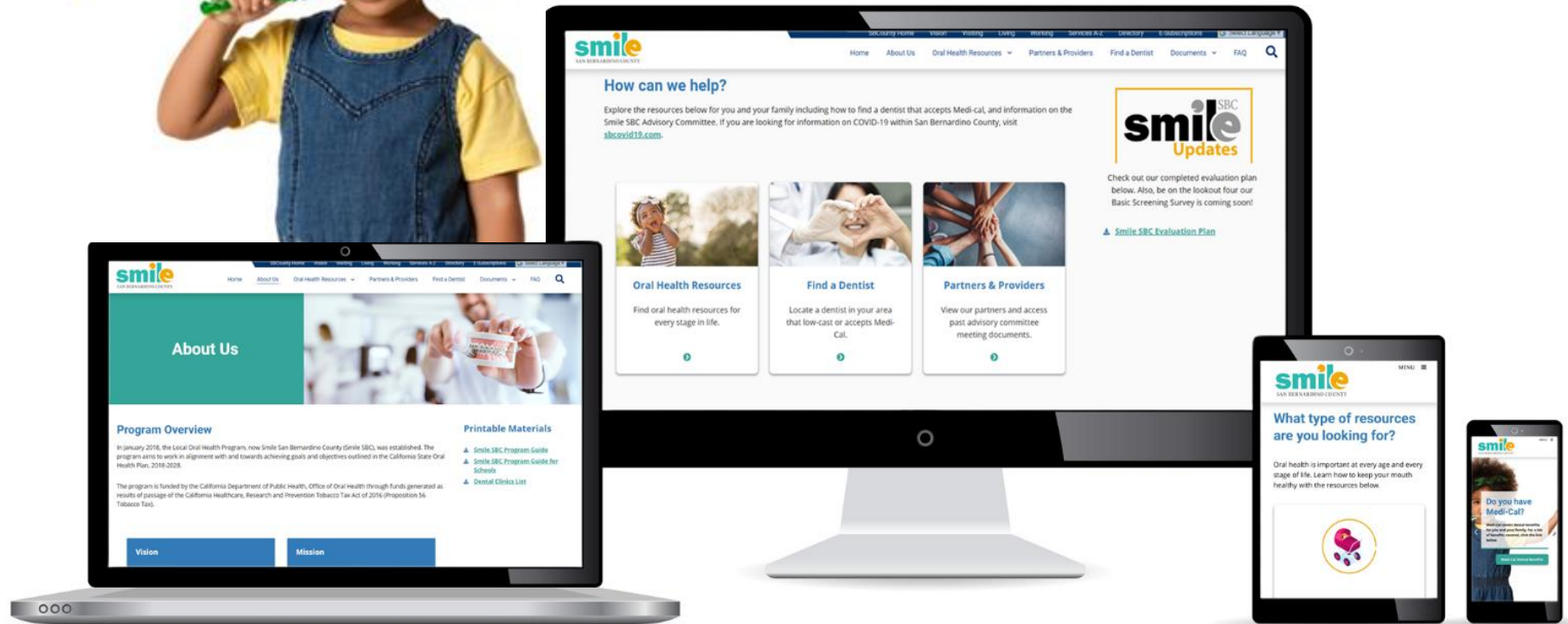



Follow and like us at
SmileSBC_DPH





School Program Expansion Successes

Goals

- Increase existing districts/schools & MOUs with new districts/schools
- Increase kindergarten assessments (KOHA)
- Increase reporting in SCOHR (System for California Oral Health Reporting)
- Increase sealant prevalence
- Decrease disparities

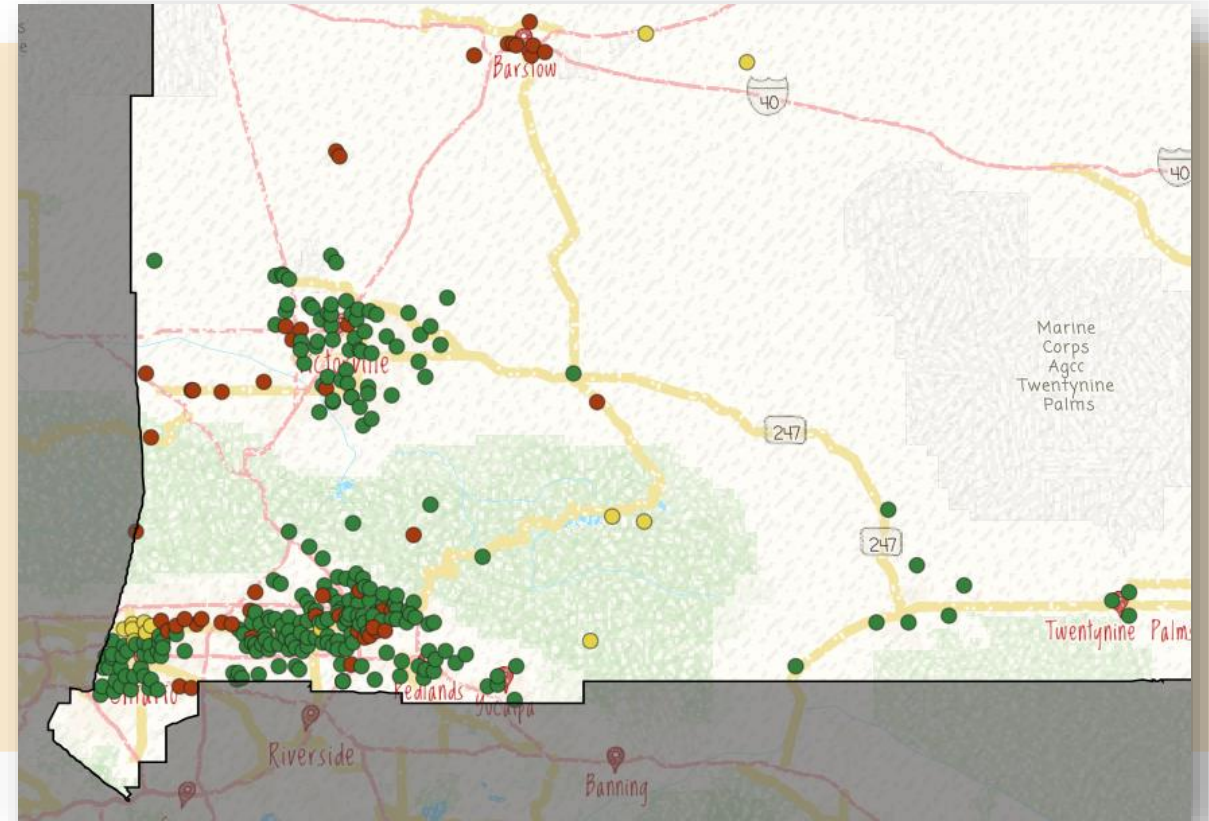

School Program Efforts

Progress

Five (5) partners contracted to expand kindergarten assessments

New, expanded partnerships with SB County Superintendent of Schools and CAHELP

SCOHR accounts established for additional school districts

Discovered 3 previously unknown school dental providers

New agreements with 4 school districts

Portable equipment was received and distributed





Percent of School Districts Participating in KOHA

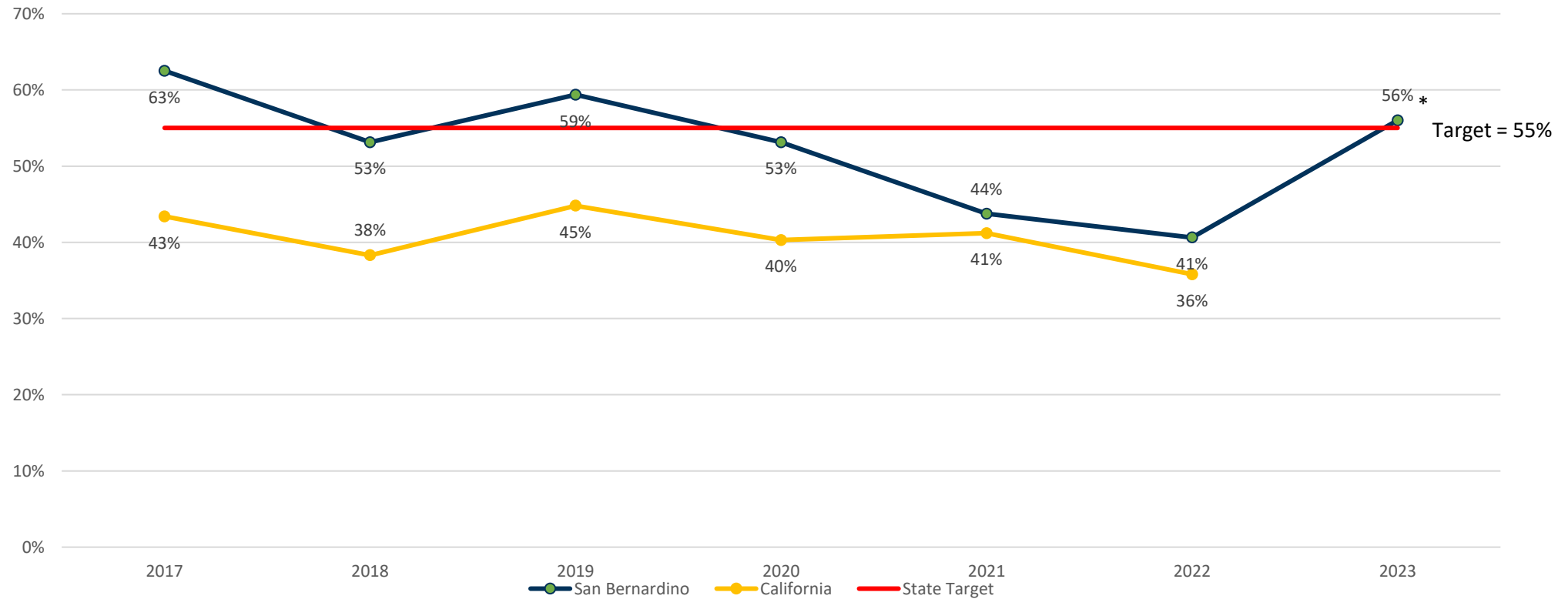



Percent of Kindergarten Oral Health Assessment

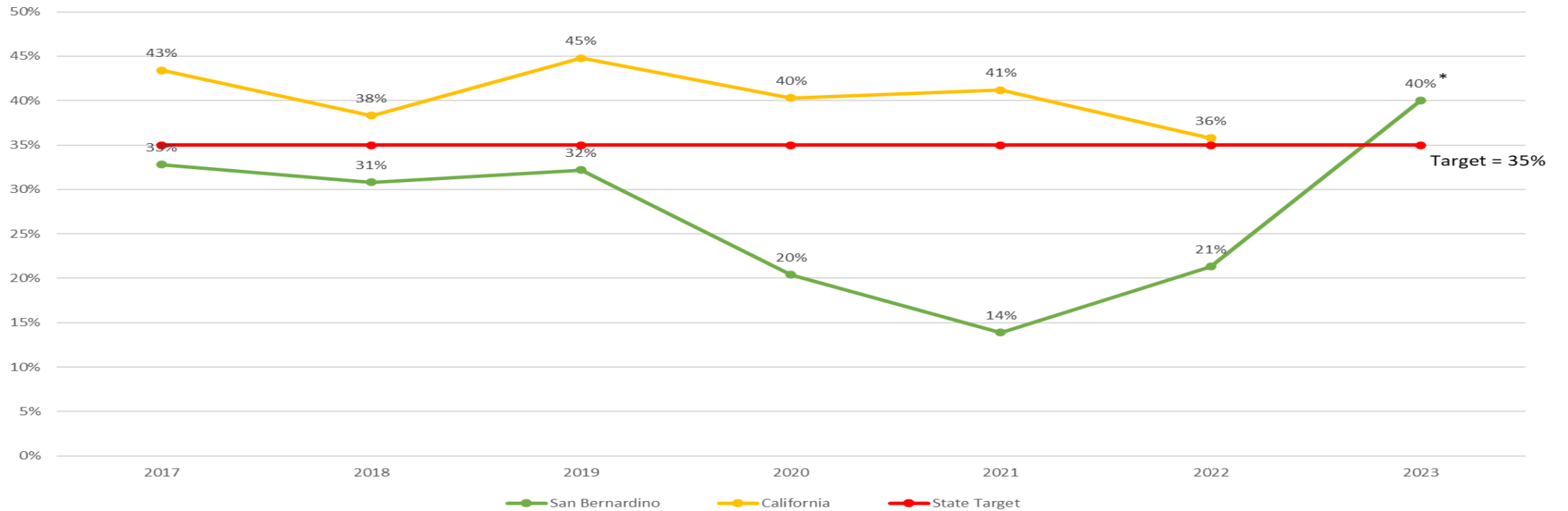



SCHOOL PROGRAM WORK GROUP UPDATE



School Program Purpose

Expand and otherwise improve oral health programs in schools...

to make oral health education, assessments, and services more readily available...

to underserved children, adolescents and their families...

thereby improving the oral health of those residing in our county.





Results Based Accountability (RBA)



Ultimate Goal =

Cavity free children in the Inland Empire

Framework =

How are we doing?

How much are we doing?

Anyone better off?



Reviewed status maps for both counties.

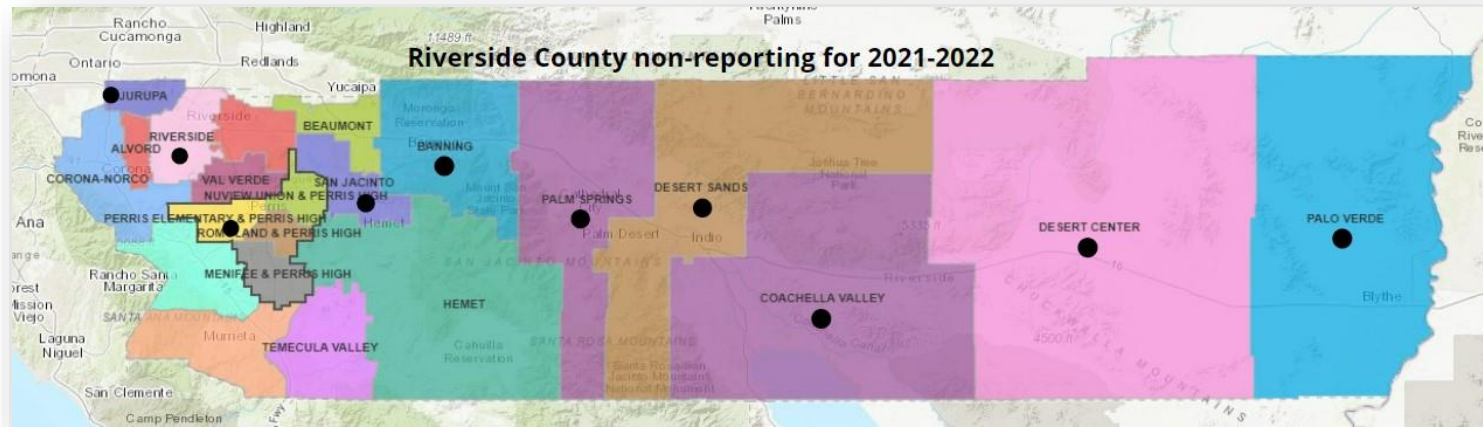
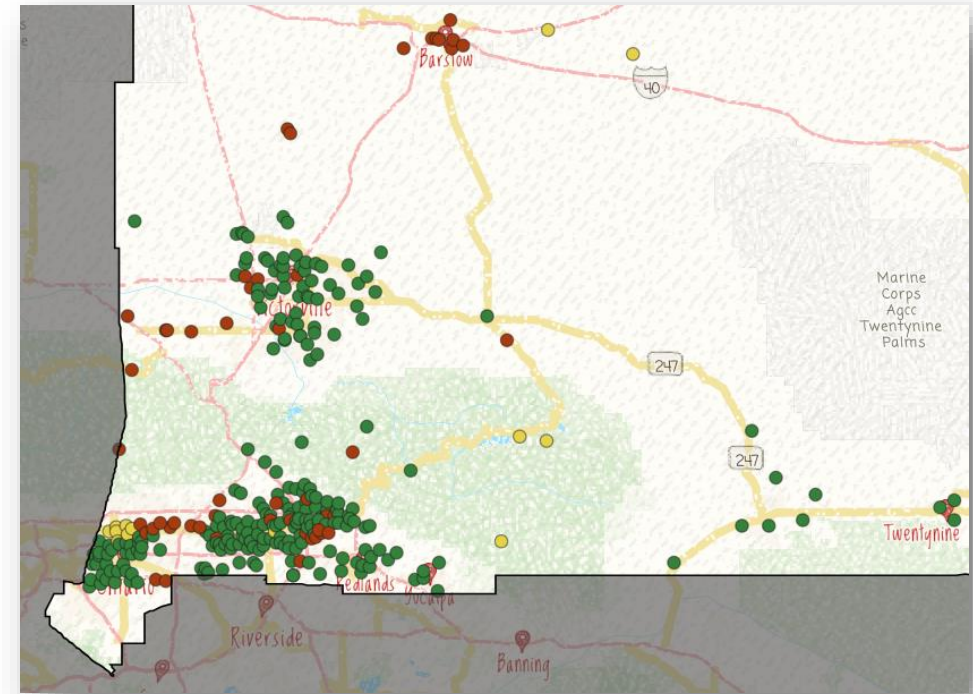



San Bernardino County Process Map

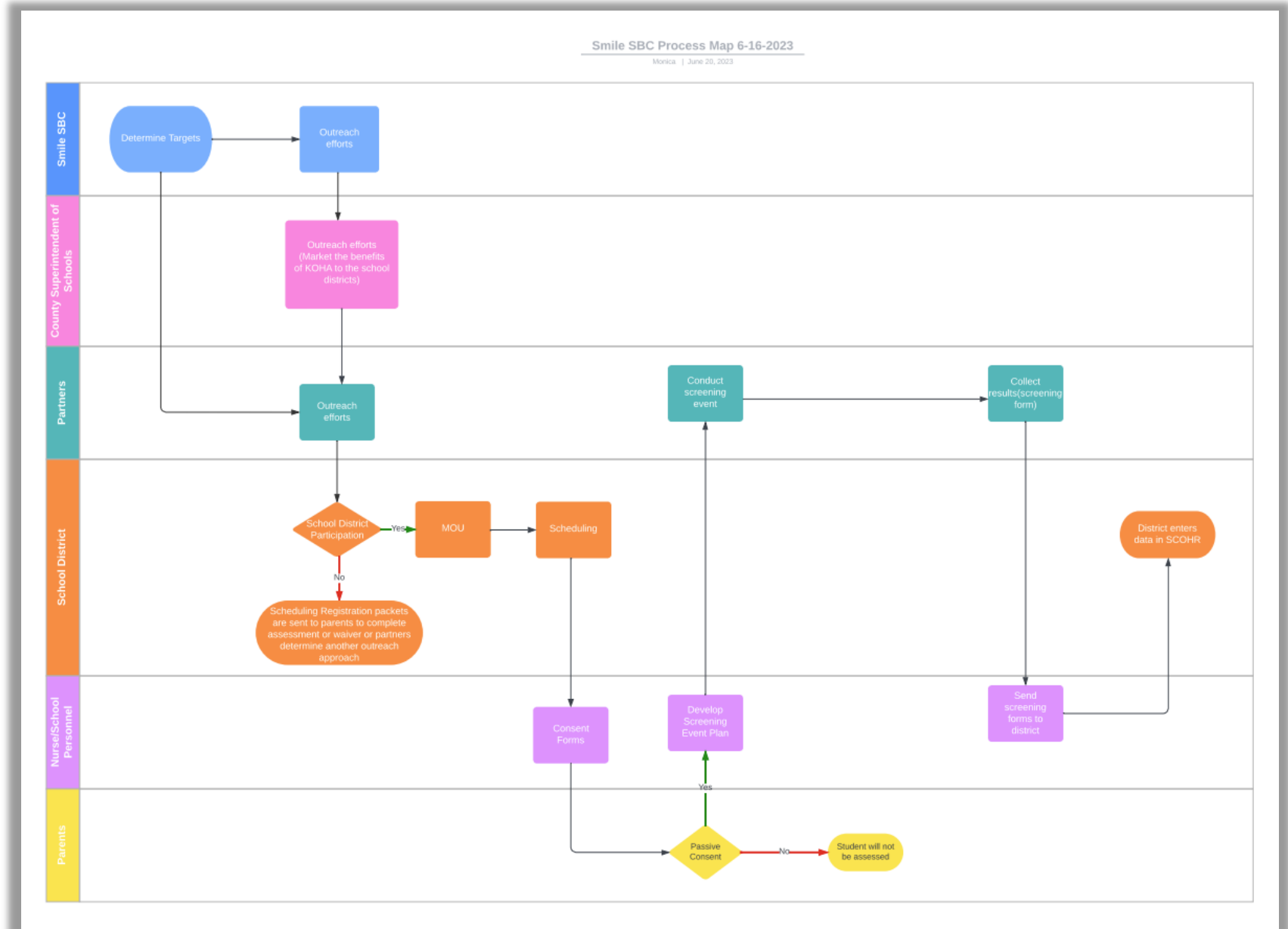

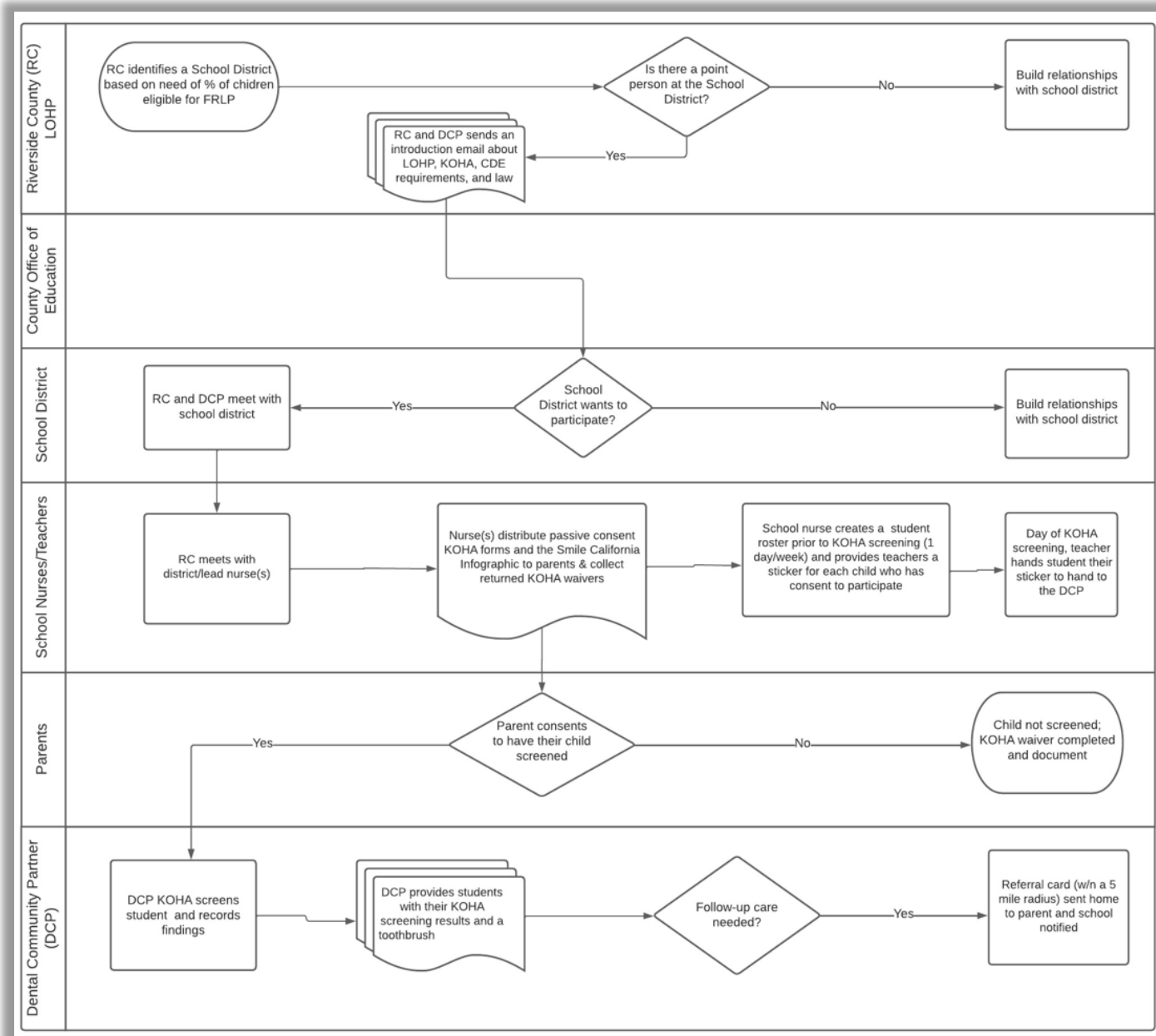

Riverside County Process Map



Turning the Curve Discussion

- Limiting Factors
- Positive Factors
- Disparity Factors
- Priority Factors
- Partners
- What Works

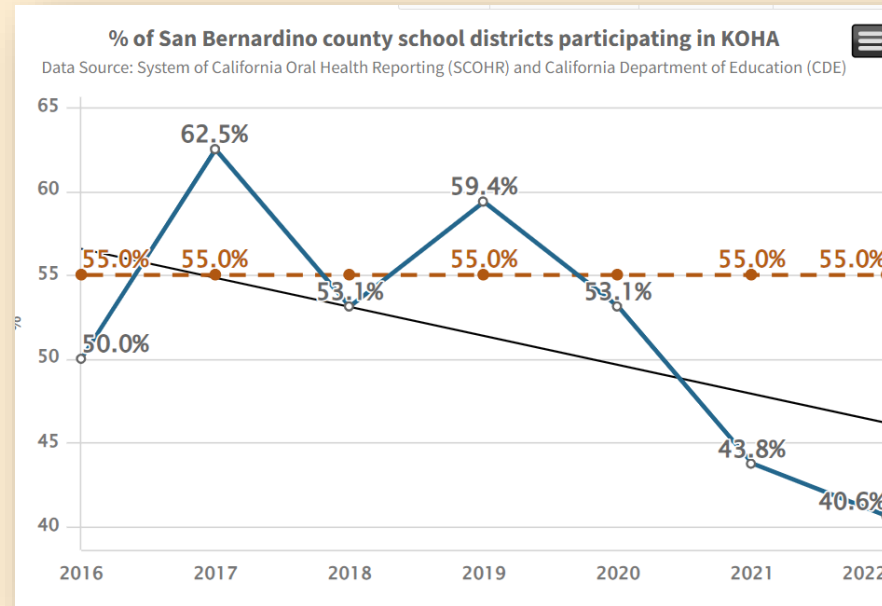

Notes

Story Behind the Curve [?]

Limiting/Negative Factors

-

Positive Factors

-

Factors creating disparities

-

Priority Factors



Data Collection for Evaluation - SmileSBC Partner Survey

Huge thank you to our partners, we received 13 survey responses!

- Humanitarian Aid and Relief Agency (HAFDRA)
- Kristine Yoshida, D.D.S., Inc. and Rotary Club of Big Bear Valley
- SAC Health
- The Friendly Flosser
- Morongo Basin Community Health Center
- Pomona Community Health Center-
ParkTree Community Health Center
- Dr. Earl R Crane Children's Dental Health Center
- Dentac/Shuttleworth Dental, Fort Irwin
- Dr. Chang's Dental
- Snowline Joint USD
- Big Smiles
- Dr. Travis Tramel RDHAP Inc
- Healthy Teeth for Kids



Data Collection for Evaluation - SmileSBC Partner Survey Questions

- Did you distribute oral health educational materials (i.e., sealant and fluoride)?
- Did you deliver oral health educational sessions at school sites? Oral health educational sessions may include groups sessions or one-on-one sessions they may be in person or virtual.

Educational Sessions

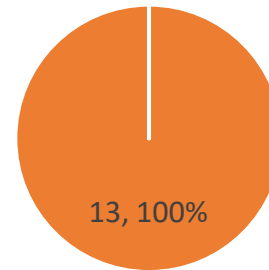

■ Yes

Educational Materials

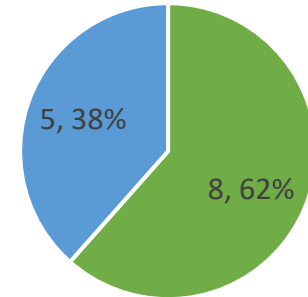

■ Yes ■ No



Next School Program Workgroup



Latest data and aggregated provider survey results

Discuss specific district and school gaps and gaps in program delivery

Set new goals

Prioritize 2 or 3 priority factors and determine action plans





WHAT'S IN STORE 2023/2024



What's in Store for 23/24

- State RBA Collaborative
- State Basic Smile Survey 22/23
- School Programs
- Oral Health Education and Literacy Programs
- Community Water Fluoridation Education
- Program Plan Revisions and Updates



PARTNER UPDATES AND ANNOUNCEMENTS



Prize Opportunity!

DRAWING!!!



No government funds are used to purchase prizes.

Thank You!

Next Advisory Meeting
October, 2023

Next Workgroup Meeting
August/September, 2023



CONTACT US

Smile SBC Website
www.SmileSBC.org

Smile SBC Email
info@SmileSBC.org



**Meeting Evaluation
Survey**

